

Alexander Rumsey

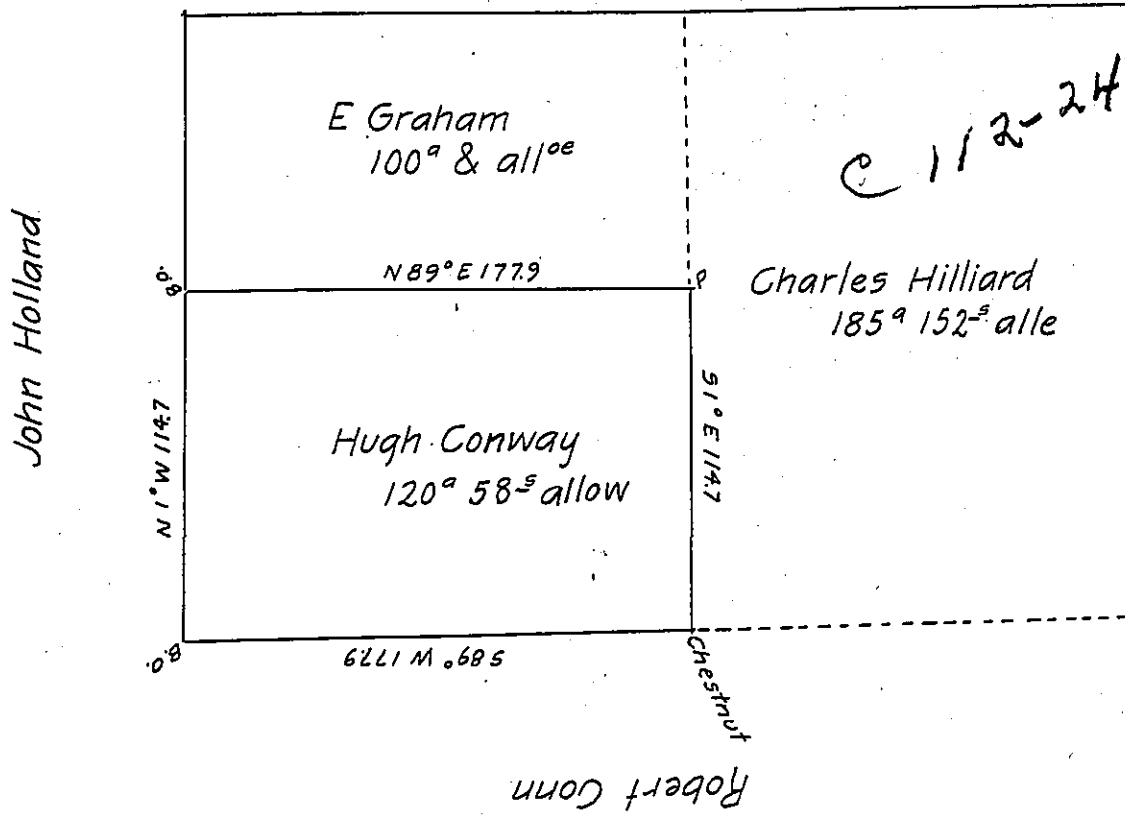

Draft of a tract of Land Situated in Parker Tp. (now Washington) Butler County on the Waters of Slipperryrock Creek Containing 406^a 30^s and Allowance Surveyed on the 12th Day of Jan. 1831 for the above persons and divided as marked on the Draft. Survey made by Hugh Conway as Dep. Surveyor.

James J. Hoogg County Su

To Hon J. P. Brawley Esq.

Surveyor General

I Hugh McKee County Surveyor of the County of Butler Do certify the above to be a true and Correct Copy taken from the Survey book of James J. Hoog Esq AND I further certify that the Division Lot in the name of Hugh Conway is now Claimed by him and none other and never yet has been appropriated by you. Witness my hand and seal this 13th

Day of Jun. A D 1853.

Hugh McKee County Surveyor

IN TESTIMONY that the above is a copy of the original remaining on file in the Department of Internal Affairs of Pennsylvania, made conformably to an Act of Assembly approved the 16th day of February, 1833, I have hereunto set my Hand and caused the Seal of said Department to be affixed at Harrisburg, this twenty-sixth day of May 1904.

Grace P. Benson
Secretary of Internal Affairs.